

Kansas Historical Foundation

FY 2019 Annual Report
July 1, 2018 – June 30, 2019



HONOR | KANSAS
EDUCATE | HISTORICAL
INSPIRE | FOUNDATION

Notes from the Kansas Historical Foundation

Now is an exciting time in Kansas history! The Kansas Historical Foundation Board of Directors is pleased to update you on an important step for the Kansas Historical Society. After 35 years the Kansas Museum of History is reimagining the permanent exhibit gallery to honor those who have come before us. With the goals to honor, educate and inspire, these exhibits will tell the stories of Kansas in a way that resonates in the 21st century. The Foundation's capital campaign is well underway to support this exciting project!

"We are honored to announce that the Sunderland Foundation of Overland Park has generously pledged \$1 million for this re-interpretation," said Vicky Henley, Kansas Historical Foundation executive director and CEO. "With this substantial donation, we have now raised more than \$4.5 million of the \$7 million goal."

"The highest priority for the Kansas Historical Society is to showcase the vast collections in a way that is accessible to all Kansans," said Don Chubb, Kansas Historical Foundation president. "We invite all Kansans to support this effort!"

Campaign co-chairs Senators Bob Dole and Nancy Kassebaum urge you to extend your support so that future generations will feel the pride they do in our great state of Kansas. This will be a gift that keeps on giving well into the future.



Don Chubb
President

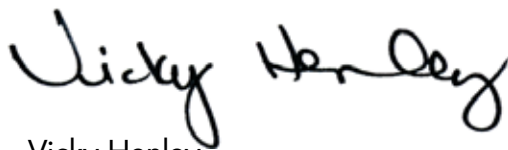

Vicky Henley
Executive Director and CEO

Why is this project different?

- Using the past to explore solutions to problems in the modern world
- Emphasizing cause and effect, rather than chronology
- Analyzing documents and artifacts to learn from others
- Engaging current technologies to enhance and extend the learning experience
- Encouraging civic involvement by focusing on what connects us
- Providing opportunities for both empathy and amusement
- Enhancing communication techniques to connect to different learning styles
- Placing visitors at the center of our history with opportunities to give opinions and tell stories

Be part of an innovative project that could change our views of ourselves and teach the next generation the value of being a Kansan.

HONOR • EDUCATE • INSPIRE

Capital Campaign



Announcing a Generous Gift from the Sunderland Foundation

The Sunderland Foundation is providing a \$1 million donation to the Kansas Museum of History capital campaign. The Sunderland family's roots extend far into Kansas history. In 1882 the family founded Ash Grove White Lime Association in Ash Grove, Missouri. The company took over a plant in Chanute, Kansas, in 1908. The Ash Grove Cement Company materials were used to construct highways, bridges, commercial and industrial complexes, and single- and multi-family homes. Through four generations of the Sunderland family, between 1909 and 2018, the company grew to become the fifth largest manufacturer of Portland cement in the United States, the sixth largest in North America.

Lester T Sunderland created the family foundation in 1945. The Sunderland Foundation, based in Overland Park, has invested in places and spaces where nonprofits do their work, including capital improvement and one-time special projects in the areas of arts and culture and education. The foundation's focus on funding has helped nonprofits fulfill their missions and foster stronger, safer, and more vibrant communities. His two sons, Paul Sunderland and Allen B. Sunderland, carried on his philanthropy.

"We are excited to leave this important legacy for future generations of Kansans," said Kent Sunderland, president of the Sunderland Foundation. "This innovative project will help students be proud of their state's role in the nation."





New Endowment for Hollenberg Pony Express Station

Margie Jaedicke, of Sequim, Washington, provided a generous donation of \$25,000 to create an endowment fund in the name of her father, August Jaedicke, Jr., for the preservation of the Hollenberg Pony Express Station State Historic Site near Hanover in Washington County. Gerat Hollenberg built the station in 1857, which he and his wife Sophia Hollenberg operated. They provided meals, supplies, and lodging for wagons on the Oregon-California Trail. Their ranch served as a way station for the Pony Express before Hanover was founded by Gerat Hollenberg in 1869.

August Jaedicke, Jr., was born in Hanover in 1871, the son of a young German emigrant, who helped found Hanover. With a strong interest in the Pony Express, he helped promote and preserve this unique historic site. From 1911-1914 he served as regional chairman to erect a large granite monument marking the Oregon Trail along the Kansas and Nebraska line. The monument was relocated west of Lanham, Nebraska, in 1993. Hollenberg Pony Express Station was purchased by the state of Kansas in 1941 to be preserved for future generations.

Mission

To support and promote Kansas history through the works of the Kansas Historical Society, a state agency.

To provide funds for the Kansas Historical Society to touch more people

The John Ripley Endowed Internship fund provides for students to work and learn more about the Kansas Historical Foundation. Lisa Satterthwaite worked over the summer in 2018 and Justin Snyder over the summer in 2019. The Marylouise Meder Endowed fund provides for interns at the State Archives. McKenna Folster worked over the summer in 2019.

To connect people more closely with the Kansas Historical Society's programs

Nearly 1,700 members receive two quarterly magazines: *Kansas History, A Journal of the Central Plains*, an academic journal with peer reviewed new research, and quarterly issues of *Your Stories. Our History*, that included story cards and prompts. A number of members responded, sharing their own stories in Kansas history. Coming in fiscal year 2020 will be *Our Kansas Stories*, a look at times when Kansas history impacted the nation.

To extend the learning experience through shopping

Hazel Hill Chocolates, which recently received the Topeka Capital City Business of Distinction Award, has also been recognized internationally. Their chocolate is a bestseller in the Museum Store and Capitol Store.



Left to right, Justin Snyder; Lisa Satterthwaite; McKenna Folster.



Touching Kansans

Your annual contribution makes a difference! With your help we funded more than two dozen projects to support Kansas history education.

Dane G. Hansen Foundation provided funds for student tours to the northwest: Fort Hays, Hollenberg Pony Express Station, and Pawnee Indian Museum.



Donors provided 24 prizes for Happy Birthday, Kansas! student photo contest presented at the Kansas State Capitol in January.

Funds helped support Museum After Hours, monthly program series at the Kansas Museum of History.



Provided support for West Fest: Celebrating Kansas Cowboys at the Kansas Museum of History in September.



The Richard Mermis Endowment provided roof repairs for Cottonwood Ranch in Studley.



The Herbert J. and Eva M. Michaelis Fund provided digital newspaper preservation.

Purchases of unique three-dimensional artifacts were made through the Ross Acquisition Endowment.

Purchases of rare documents and photographs were made through the Crump Acquisition Endowment.



Community support provided operating expenses for Red Rocks, Home of the William Allen White Family, in Emporia.



Research Grants and Awards

Alfred M. Landon Historical Research Grant

Jeff Williams, Columbia, South Carolina

Colored Lawyer, Topeka, Kansas: Elisha Scott's Fight for Social Justice

Edgar Langsdorf Award of Excellence

Dr. Ian H. Munro, Merriam

"C.H.J. Taylor and Black Empowerment in Post-Reconstruction Kansas, 1877-1887"

Kansas History: A Journal of the Central Plains, 40 (Autumn 2017)

Edward N. Tihen Historical Research Grant

Christine Steinkuehler, Topeka

To fund primary and secondary source research analyzing the role of Nick Chiles, publisher of the *Plaindealer*, a Topeka-area African American newspaper

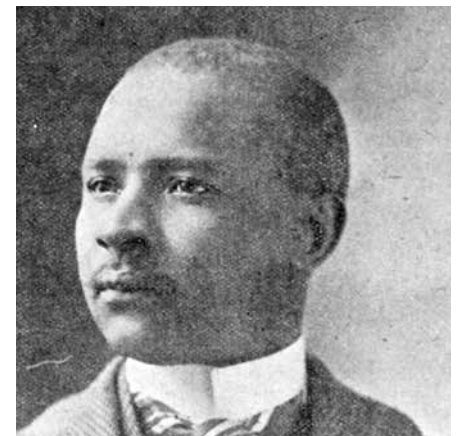

FY 2019 Donations Received By Category – \$1,032,577



■ New Exhibits for the Kansas Museum of History	\$670,383
■ General Endowment Fund	\$100,000
■ General History Fund	\$64,211
■ Donor Designated Funds (miscellaneous funds)	\$46,692
■ Kaw Mission and Last Chance Store	\$38,009
■ Federal Grants/NHPRC	\$37,501
■ August Jaedicke, Jr., Hollenberg Endowment	\$25,158
■ Robert and Patricia Schmidt, Fort Hays Endowment	\$20,000
■ Dane G. Hansen Fieldtrips to Northwest Sites	\$15,000
■ Red Rocks, Home of the William Allen White Family	\$15,623



FY 2019 Funds Provided to the Kansas Historical Society By Category – \$282,585

■ Education and Museum	\$66,524
■ Cultural Resources/Historic Sites	\$63,679
■ Marketing	\$55,844
■ State Archives	\$41,086
■ Admissions ticketing system and fees*	\$33,957
■ Member admissions	\$8,650
■ Professional development/volunteer and staff support	\$7,047
■ Interns	\$5,798

*Includes credit card fee

FY 2019 Long Term Investment Pool Performance

■ FY 2019 ■ FY 2018



FY 2019 Short Term Fund

New Exhibits for the Kansas Museum of History

■ FY 2019 ■ FY 2018



FY 2019 Assets

\$6,189,040

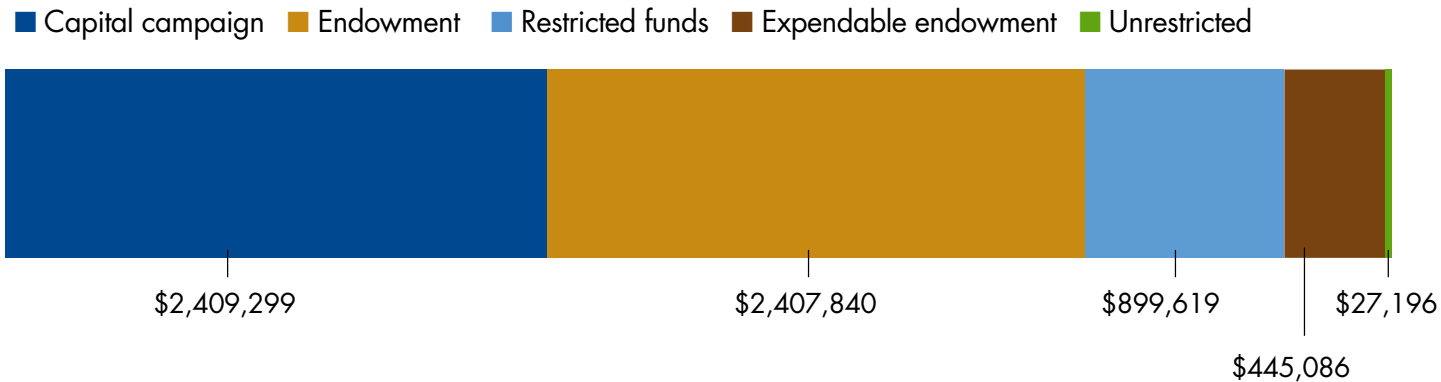

FY 2019 Board and Donor Endowed Funds

Principal and expendable balance – \$2,852,925

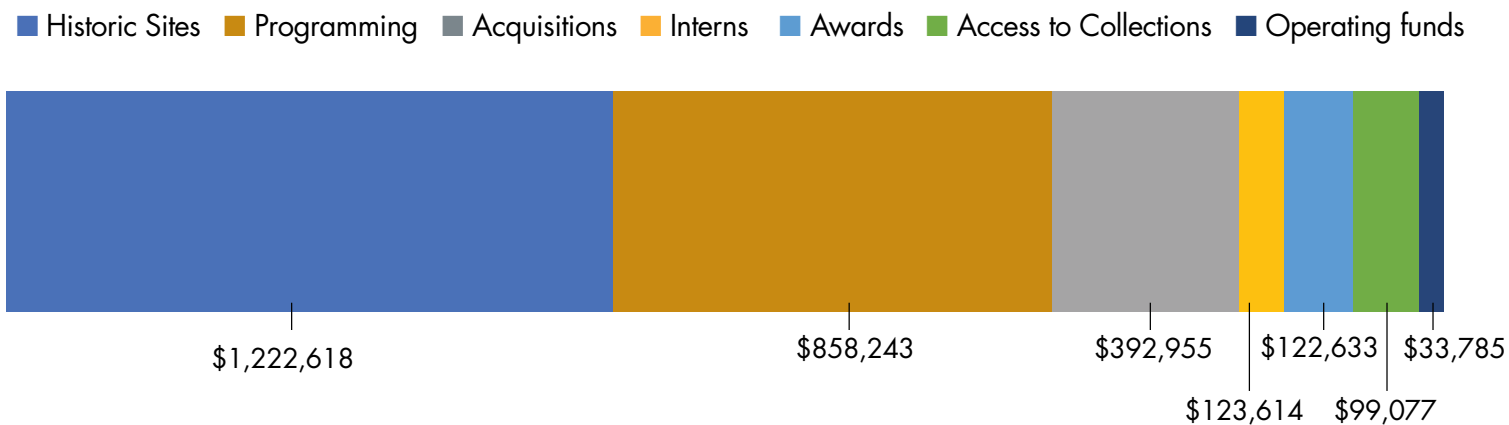

Kansas Historical Foundation

FY 2019 Officers

Don Chubb, President, Topeka

Carol Bales, President Elect, Logan

Lidia Hook-Gray, Vice President, Liberal

Rita L. Noll, Secretary, Council Grove

Jon Boursaw, Treasurer, Topeka

William A. Kassebaum, Past President, Burdick

Karen K. Linn, Treasurer, Topeka, resigned board service due to conflict December 31, 2018

Executive Committee

Jack Alexander, Topeka

Dean Ferrell, Topeka

Shelley Hickman Clark, Lawrence

W. Walt Menninger, Topeka

Hal Ross, Wichita

F. Dave Seaton, Winfield

Michelle Cuevas Stubblefield, Topeka

Richard B. Walker, Newton

Paula Landoll-Smith, Marysville, returned to the general board due to scheduling in November 2018.



Kansas Historical Foundation

FY 2019 Board of Directors

Ted Ayers, Wichita
Deborah C. Barker, Ottawa
Donita Barone, Frontenac
Michael L. Baughn, Brewster
Emily Bradbury, Madison
Paul M. Buchanan, Wichita
D. Cheryl Collins, Manhattan
Craig Crosswhite, Ness City
Jane Deterding, Wichita
Dudley Donahue, Durham
Crystal L. Walker Ecton, Gridley
J. Eric Engstrom, Wichita
James R. Hanni, Lawrence
Steve Haught, Emporia
David Heinemann, Topeka
Katie Herrick, Johnson
Nancy Holt, Belleville
Gennifer Golden House, Goodland
James F. Hoy, Emporia
Chris Hutton, Topeka
Linda Jeffrey, Topeka

Paula Landoll-Smith, Marysville
Lynn Lee, Hays
Brad Loveless, Lyndon
James Maag, Topeka
Barbara Morris, Hugoton
John David Pinegar, Topeka
Jay Price, Wichita
James Reynolds, South Pasadena,
California
Jennie Adams Rose, Topeka
Baha Safadi, Lawrence
John Salisbury, Topeka
Dru J. Sampson, Lawrence
Olga Smith, Topeka
John H. Stauffer, Topeka
Herschel L. Stroud, Topeka
Michael Stubbs, Eskridge
Paul K. Stuewe, Lawrence
Vern Swanson, Clay Center
Galen Swenson, Salina
Loren L. Taylor, Kansas City

Ruth Teichman, Stafford
James A. Thomas, Overland Park
Mary Ann Thompson, Hays
Dave Webb, Protection
June Windscheffel, Topeka
Jack Wisman, Topeka

Kansas Historical Foundation

FY 2019 Donors

Kansas Pioneer Society

\$500,000

Sunderland Foundation

\$100,000

Anonymous Donation

\$25,000 – \$74,999

Baughman Foundation

Barton P. and Mary D. Cohen

Charitable Trust

Margie Jaedicke

Mark and Bette Morris

Family Foundation

John and Alicia Salisbury

Bill B. Young Foundation

\$15,000 – \$24,999

Bostick Trust (Virginia Bostick McArthur)

Dane G. Hansen Foundation

Robert E. and Patricia A. Schmidt
Foundation

\$10,000 – \$14,999

Nancy Landon Kassebaum

Emporia Community Foundation

Ross Foundation

Dena and Edward Sattler

\$5,000 – \$9,999

Paul M. and Phyllis J. Buchanan

Charles and Virginia Clark

Robert J. Dole

Hal and Mary Lou Ross

Russell Group, Inc.

John E. Trembly Foundation

1875 Founders' Club

\$1,000 – \$4,999

Donita and Jim Barone

Jane Ann Bowers

Breidenthal-Snyder Foundation, Inc.

Council Grove Area Foundation

Don and Janet Chubb

Jim and Marearl Denning

Dudley Donahue

J. Eric Engstrom

Charles L. and Diane Frickey

Lidia J. Hook-Gray and Wayne Gray

Dwight L. Guy

Stephen and Nina Haught

Victoria F. Henley

Mary Ellen Roach Higgins

Loretta Hoerman

Terry Holdren

Arthur M. and Ethel L. Hylton Trust

Michael E. Stubbs

Joel Leftwich

Kansas Masonic Foundation, Inc.

Brad and Melinda Loveless

Lyon County

W. Walt Menninger

Barbara S. Michaelis

Patricia A. Michaelis

Elsie Middleton

Lindy Eakin and Elizabeth Miller

Barbara Nordling

Jennie and James W. Rose

Joanna L. Stratton and Gatis N. Roze

Stone Family Foundation

Austin H. Turney
Paul K. Stuewe and M. Beth Wasson
Dave Webb
Einstein's Outdoor Outfitters/
Jack and Rhoda Wisman
Mark and Nancy Viets

\$500 – \$999

Anonymous
AT&T Kansas
Ben Moore Studio
David Boutros
Bukaty Companies
Centene Management Company, LLC
Kay N. and John Callison
Susan Concannon
Mary Cottom
John M. Davis
Tom and Kathy R. Ellis
Explore Lawrence, Inc.
Elizabeth Farnsworth
Dean and Pam Ferrell
Karen M. and James H. Graves
Nancy E. and Robert E. Holt
Linda Jeffrey
Bill and Jennifer Kassebaum
John Kleinheksel

Stephen M. and Ann L. Knecht
Jim and Kathy Maag
Mid-America Fittings, Inc.
Rita Noll
James B. Norris
Reach Out Kansas, Inc.
James and Lissa Layng Reynolds
Brenda R. Spencer
Michael E. Stubbs
Topeka Genealogical Society
Mary E. Turkington
James Zakoura

\$250 – \$499

John G. and Anne H. Atherton
Jon and Peggy Boursaw
Elaine and Charles Bowers
Cheryl J Brown
Craig S. Crosswhite
Whitney B. Damron
DGM Consultants, P.A.
Charles Lee Grassman
Tom and Diane Hawk
Hein Governmental Consulting, LLC
Hernly Associates, Inc.
Katie and Kendall Herrick
Hughes Consulting Engineering, PA

Norma Johnson
Jane Deterding and Brent R. Lehner
Mid-Continental Restoration
Company, Inc.
Steven N. Finch and Marilyn S. Miller
Earl C. Padgett
Anna Paredes
Nancy A. Paul
Bill G. and Teresa L. Pennington
John D. Pinegar
Nicolas I. Quintana
Cindy Rogers
Melanie Milam Roth
Patricia Palmer and Richard Schroder
Kenneth Selzer
John Skubal
Paula A. Landoll-Smith and Kerry E. Smith
William M. Tsutsui and
Marjorie E. Swann
William John and Dorothy Jean Swartz
Ann W. Talcott
James A. Thomas
Richard Wilborn

\$100 – \$249

Anonymous Gifts
Wayne J. Hemmen and Elaine Aaron

Jack and Tillie Alexander
Leonard P. and Deborah K. Alfano
Roy and Donice Applequist
Evelyn I. Atwood
Ted D. Ayres
Mary A. Bacchus
Sherlene H. Backhus
Barbara Ballard
Michael L. Baughn
Dolores D. Beasley
Cheryl Blake
August Bogina, Jr.
Brett Borg
Melissa A. Hunter-Boyce and
Allan S. Boyce
Eunice L. and Howard R. Bradley
Joyce Browder
Brown Memorial Foundation
James E. and Judith Budde
Bill and Susan Bunyan
Patricia L. Campbell
Roger Carbon
John W. and Lynn L. Carlin
Shelley Hickman and James W. Clark
D. Cheryl Collins and Gary W. Clift
Nancy L. Cole

Dennis M. and M. Ellen Page Cooley
John and Deborah Divine
M. Jane and Felix F. Dreher
Clark and Susan Duffy
James R. Hanni and Victoria Durand
Ralph and Roma Earles
EBSCO Industries, Inc.
Crystal Walker and Jarrod Ecton
Diane Eickhoff
Cynthia C. Elias
Cyrus H. and Maria Carmen Elting
Larry E. and Laurel Erickson
Bud Estes
Michelle Ewert
Duane L. and Beth Fager
James E. and Carol Fitzgerald
Dan Flanigan
H. Edward Flentje
Joan Freeman
Garvey Kansas Foundation
Grant Glenn
Gary and Sandra Gurss
Jerry and Nancy Harper
Nancy R. Harvilla
David J. and Kristine Heinemann
Jerilynn and Duane Henrikson

Barbara Hesse
Michael H. and Robin Hoeflich
Margie L. Hogue
Brenda Holcomb
Rebecca D. and Terry Holmquist
James F. and Catherine J. Hoy
Patrick R. Hubbell
Carolyn Huebner
David Huston
Steven Jacobs
Jane F. and Lanny D. Jones
David Katzman
Jane A. Kelsey
KEPCO (Kansas Electric Power
Cooperative, Inc.)
Bruce and Lenora A. Kinzie
Michelle Spencer and James Kiras
Mark and Ann Knackendoffel
Stephen W. and Sandra K. Koontz
Kathy A. and Roy A. Lafferty
Ann Victoria Thomas and
Roger O. Lambson
Edward Larson
Robert Leeka
Greg K. Lewis
Howard K. and Florence Loomis

Christopher and Cherylene Lovett
Smith and Loveless, Inc.

John W. and Linda Lungstrum

Jennie A. Chinn and Carl R. Magnuson

John D. and Eileen R. Manning

Richard and Barbara A. Meidinger

Elborn E. and Burney Mendenhall

Monarch Cement Company

Dward A. and Jeanine Moore

Joseph W. and Dona Frank Morris

Shirley D. Morrow

Lona Morse

David and Clara Murdie

Steve Noll

James Thom and Ann K. Norbury

J. Michael and Sharon M Peters

Julie A. and David L. Pope

James J. Poplinger

Barbara Poresky

John M. Purdon

Carl W. and Betty E. Quarstrom

Gary Rabas

Malcolm E. and Karen E. Robinson

James W. Ross

John G. and Virginia L. Sayler

John L. Schmidt

William H. Seiler, Jr.

Charles and Jennifer Sexson

Beth Skinner

Dale L. and Judyanne Somers

Janice Somerville

Janet Sperry

Delaine and Clinton L. Stalker

Everett Stanley

Curtis R. Strahm and Ellen J. Strahm

John H. and Barbara Stauffer

Herschel and Jacqueline Stroud

Galen Swenson

Julie Taylor

Loren L. and Helen Taylor

Mary Teasdale

Ruth Teichman

Michael R. Thummel

Clyde William Toland

Wade and Ann Wallace

Jack Adair Weichert

Cathy Dwigans and Ray Wilber

June S. Windscheffel

Mary Sue Winneke

Don and Kay Witzke

Robert E. and Madge G. Yarmer

Kansas Heritage Circle

Planned giving recognition society

Mary Bacchus

Susan and William Bunyan, III

Sally Dorr Hatcher

Michael Hoeflich

Jane Kelsey

William Q. Martin

Patricia Michaelis

Nancy Kay Sherbert

Joanna L. Stratton

William M. Tsutsui and

Marjorie E. Swann

Evan A. Tonsing

In Memory

Craig Miner

Herbert J. and Eva M. Michaelis

Robert 'Bob' Garcia

Ruth Kitson Lawson

Shirley Boatwright

Virginia Bostick McArthur

In Honor

George Bernheimer

Kansas Historical Foundation – Private Funds

Statements of support, revenue, and expenses—
modified cash basis year ended June 30, 2019.

	2019	2018
Support and revenues:		
Grants	\$ 37,501	\$ 3,257
Sundries and books	238,037	240,893
Contributions	995,076	420,615
Unrealized (loss) gain in marketable securities	110,186	(70,754)
Membership dues	66,365	64,315
Recovery of expenses	9,960	11,575
Interest income	94,357	97,788
Other income	3,405	3,605
Administrative fees	95,654	99,726
Gain on sale of marketable securities	25,657	309,730
Total support and revenue	<u>\$1,676,198</u>	<u>\$1,180,750</u>
Expenses:		
Program expenses	611,934	622,613
Management and general	262,943	222,934
Fundraising expenses	172,953	188,440
Total expenses	<u>1,047,830</u>	<u>1,033,987</u>
Change in net assets	628,368	146,763
Net assets at beginning of year	<u>5,560,067</u>	<u>5,413,909</u>
Net assets at end of year	<u><u>\$6,189,040</u></u>	<u><u>\$5,560,672</u></u>



HONOR | KANSAS
EDUCATE | HISTORICAL
INSPIRE | FOUNDATION

©2019 Kansas Historical Foundation